

REVISIONS		
ISSUE	DATE	DESCRIPTION
A	24/10/2022	Initial release.
B	30/03/2023	Locating rib added.

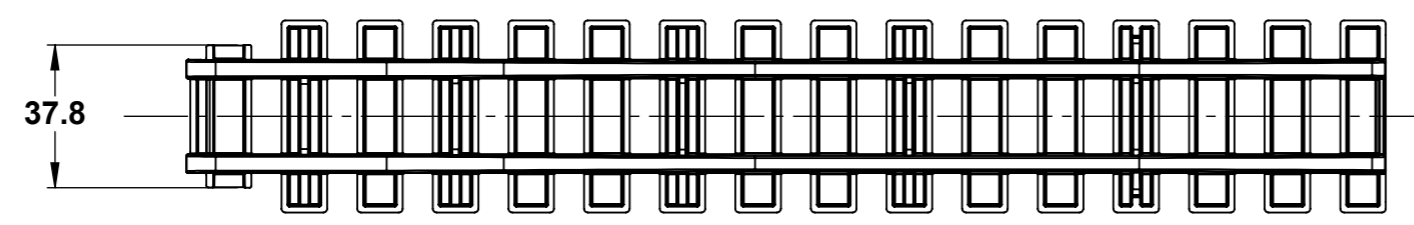
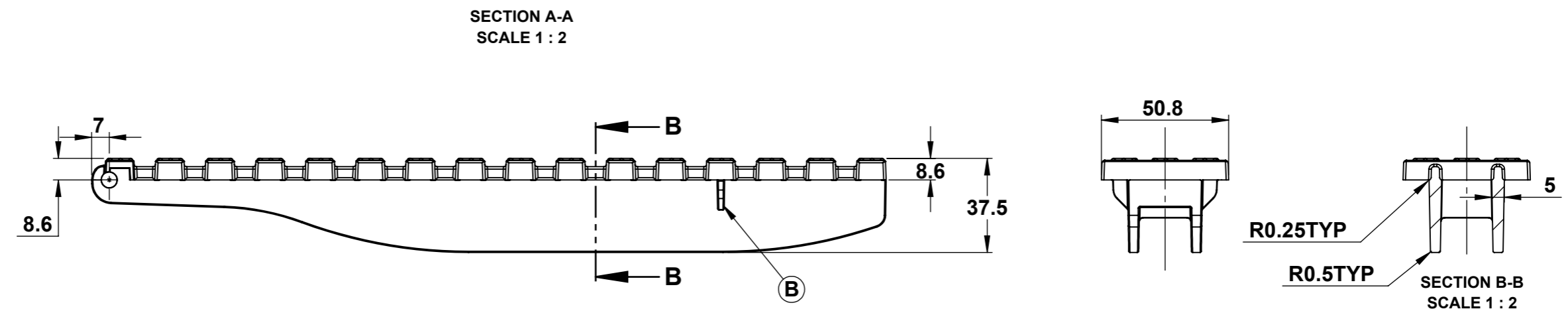
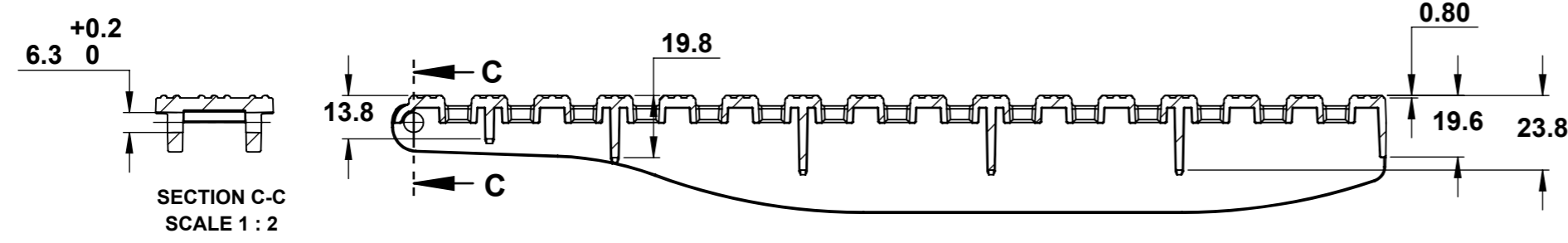
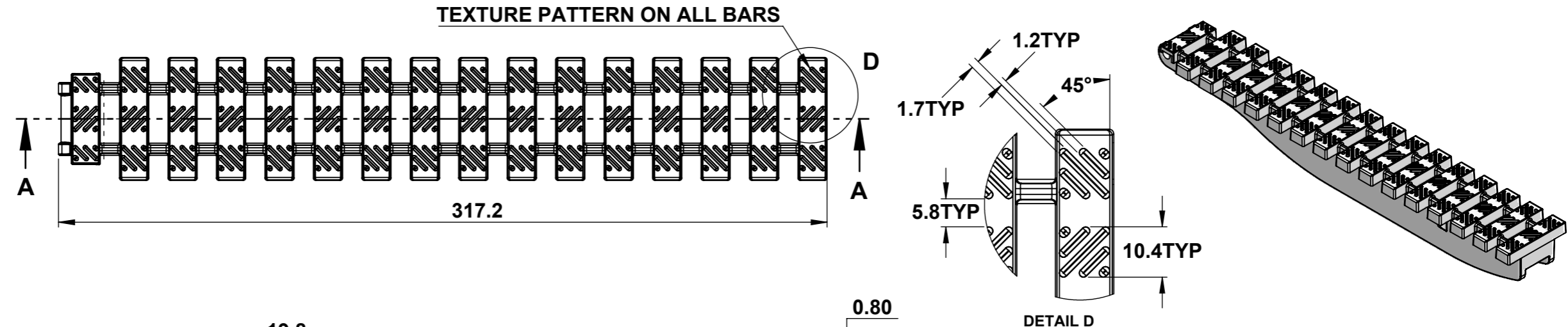

- NOTES:**
- SEE 3D FILE FOR MORE DETAILS
 - PROVIDE MINIMUM DRAFT ANGLES WHERE REQUIRED
 - APPROXIMATE WEIGHT BASED ON PVC DENSITY OF 1.4g/cc IS 177.5g

COPYRIGHT:
THIS DOCUMENT IS THE PROPERTY OF DALDORADO PTY. LTD. AND IS PROVIDED ON AN IN-CONFIDENCE BASIS. IT MAY NOT BE COPIED OR REPRODUCED WITHOUT THE PRIOR PERMISSION OF DALDORADO OR IT'S AUTHORISED AGENT.
ALL DIMENSIONS IN mm UNLESS STATED OTHERWISE

TOLERANCE UNLESS SPECIFIED (Injection Moulding)

0 to 10mm	±0.20
11 to 25mm	±0.3
26 to 50mm	±0.4
51 to 120mm	±0.6
121 to 250mm	±1.0
251 to 400mm	±1.3
401 to 500mm	±1.6
501mm AND OVER	±0.35%
ANGULAR	±0°30'

THIRD ANGLE PROJECTION DO NOT SCALE IF IN DOUBT ASK

DRAWN: **GK**
DATE: **30 MAR 2023**
CHECKED: **M TURNER**
APPROVED: **R LAWSON**
CLIENT: **R.LAWSON**

VOLUME: **126.8 cc**
MATERIAL: **PVC**
FINISH: _____ COLOUR: _____

DALDORADO
a Rob Lawson Company

ISSUED FOR:
 REFERENCE
 PRODUCTION
 QUOTATION ONLY
 CLIENT APPROVAL
 PROTOTYPE
 PRELIMINARY TOOLING

DESCRIPTION: **DPAS-16 Lane Rope Hatch**
FILE NO: **DPAS 16-03-Lane Rope Cover-06-Hatch**

SCALE **1:1**
SHEET 1 OF 1 **A3**